

scheda tecnica - technical sheet

ANDERSON

Caratteristiche tecniche - technical features
Composizione - composition <p style="text-align: center;">VITELLO SCAMOSCIATO - SUEDE CALF</p>
Utilizzabile per - usable for <p style="text-align: right;">TAPPETO - CARPET</p>
Lavaggio - washing instructions <p style="text-align: center;">LAVAGGIO AD ACQUA IN LAVANDERIA SPECIALIZZATA - WATER WASHING IN A SPECIALIZED LAUNDRY</p>

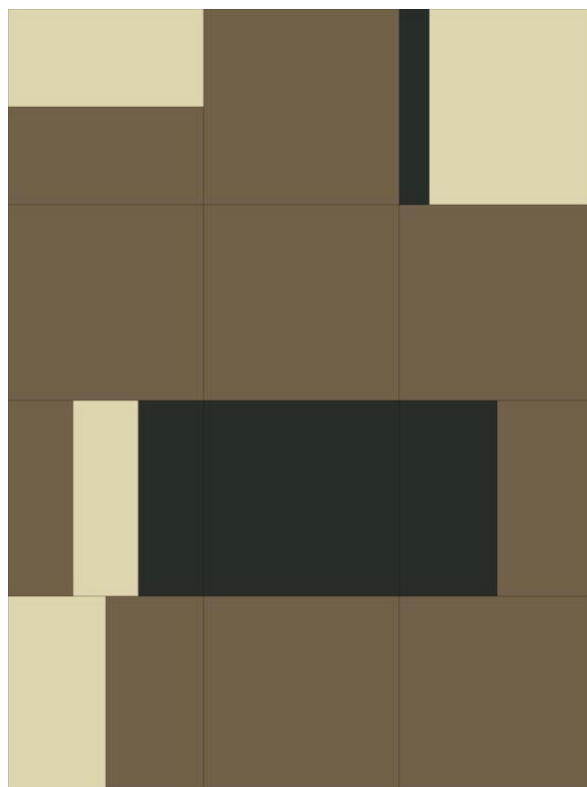

VARIANTI COLORE - AVAILABLE COLOURS



10



11



12

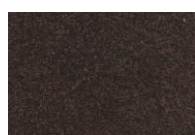

13



14



15

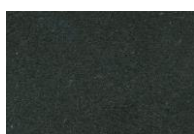

16

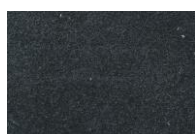

17

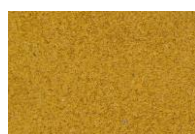

18

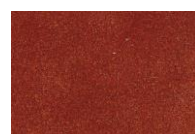

19



20

Facciamo presente che, trattandosi di pelli naturali, questo articolo, se esposto a luce naturale o a fonti di luce artificiale, potrebbe subire delle alterazioni di colore.

Leggere sfumature ed eventuali tonalità diverse di colore, di questo articolo, potrebbero differire dalla cartella colori in quanto trattasi di pelli naturali e pertanto l'assorbimento del colore potrebbe variare da pelle a pelle.

Si consiglia di non trascinare oggetti ed arredi che potrebbero provocare strappi.

Usare custodie protettive di tela che permettono la traspirazione.

We point out, that as the articles are made by natural leather, when exposing under natural or artificial light, can undergo color alteration.

Light shades and colour change may be different from the ones of the colour card, because the colour could absorb different hues leather by leather.

Be advised do not drag items and furnitures which could cause rips.

To be used protective canvas cases that allow transpiration when packing away these items.